

# Patient report

Bio-Rad                      DATE: 07/22/2019  
D-10                         TIME: 02:50 PM  
S/N: #DJ4I016123        Software version: 4.30-2  
Sample ID:                 10598327  
Injection date             07/22/2019 02:43 PM  
Injection #: 22             Method: HbA1c  
Rack #: ---                 Rack position: 3

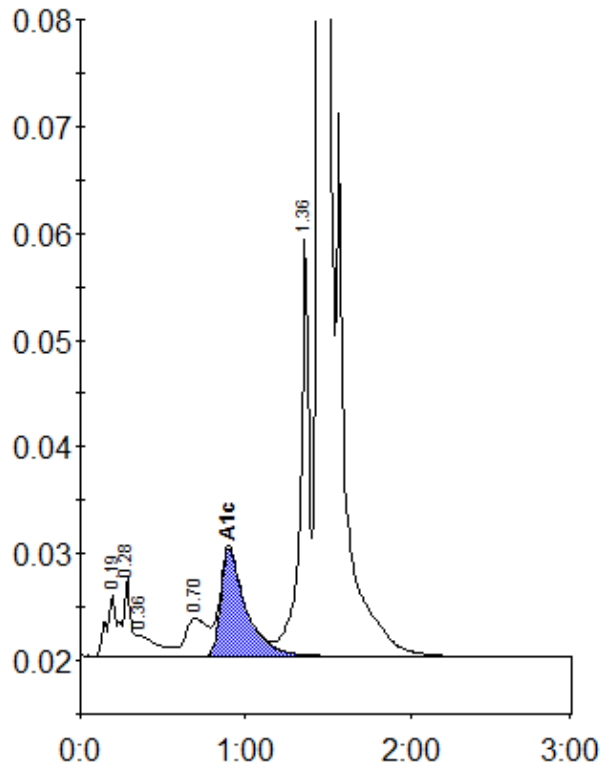

Peak table - ID: 10598327

Peak	R.time	Height	Area	Area %
A1a	0.19	5765	22885	0.9
A1b	0.28	7339	25376	1.0
Unknown	0.36	2023	17151	0.7
LA1c/CHb-1	0.70	3581	32396	1.3
A1c	0.90	10055	106326	6.2
P3	1.36	39191	143374	5.9
A0	1.45	639429	2093683	85.8
Total Area:		2441191		

Concentration:	%
A1c	6.2